

BDV

Handwritten notes and signatures at the top right of the drawing.

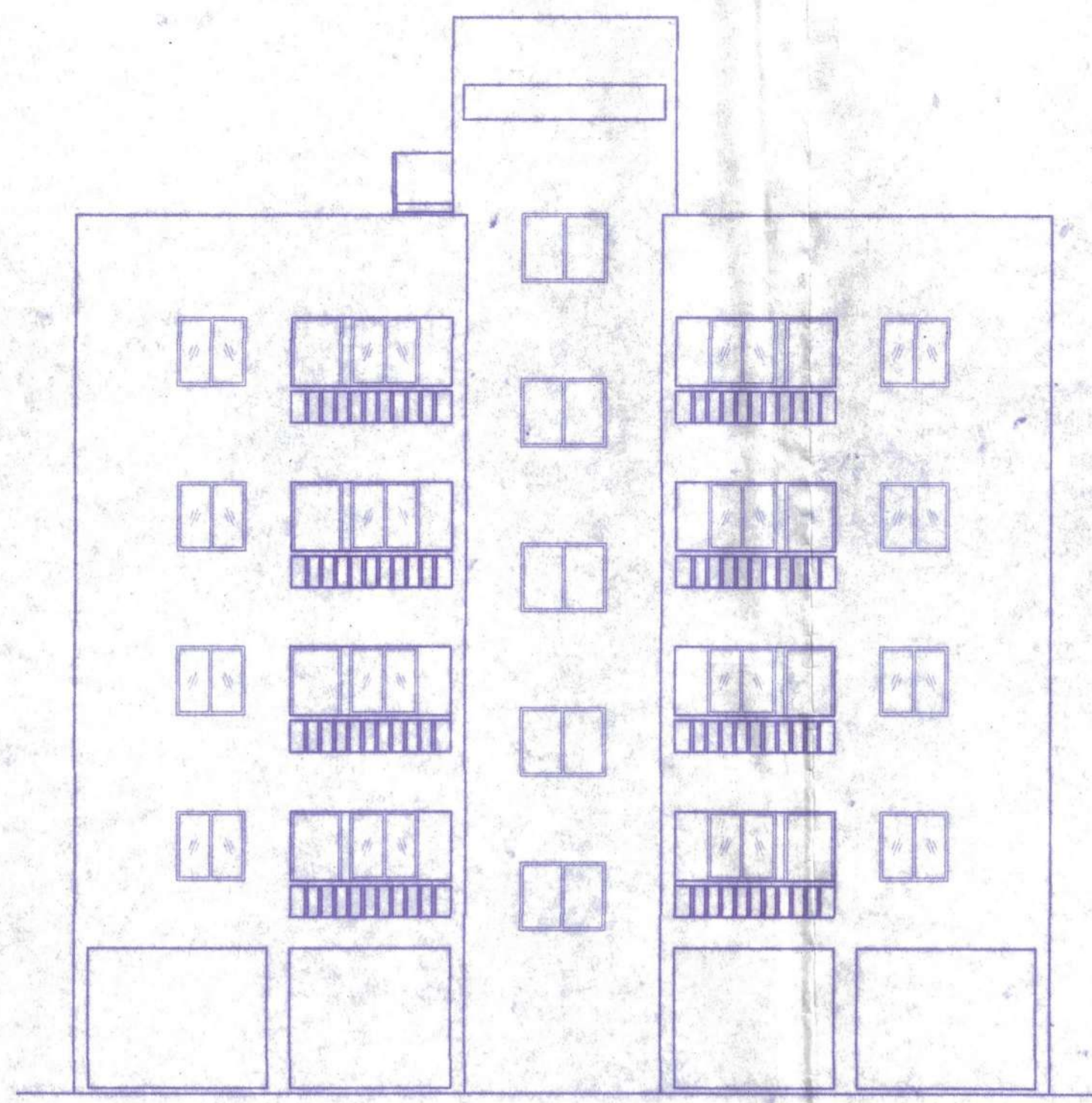

FRONT ELEVATION OF 3BHK(A,B)

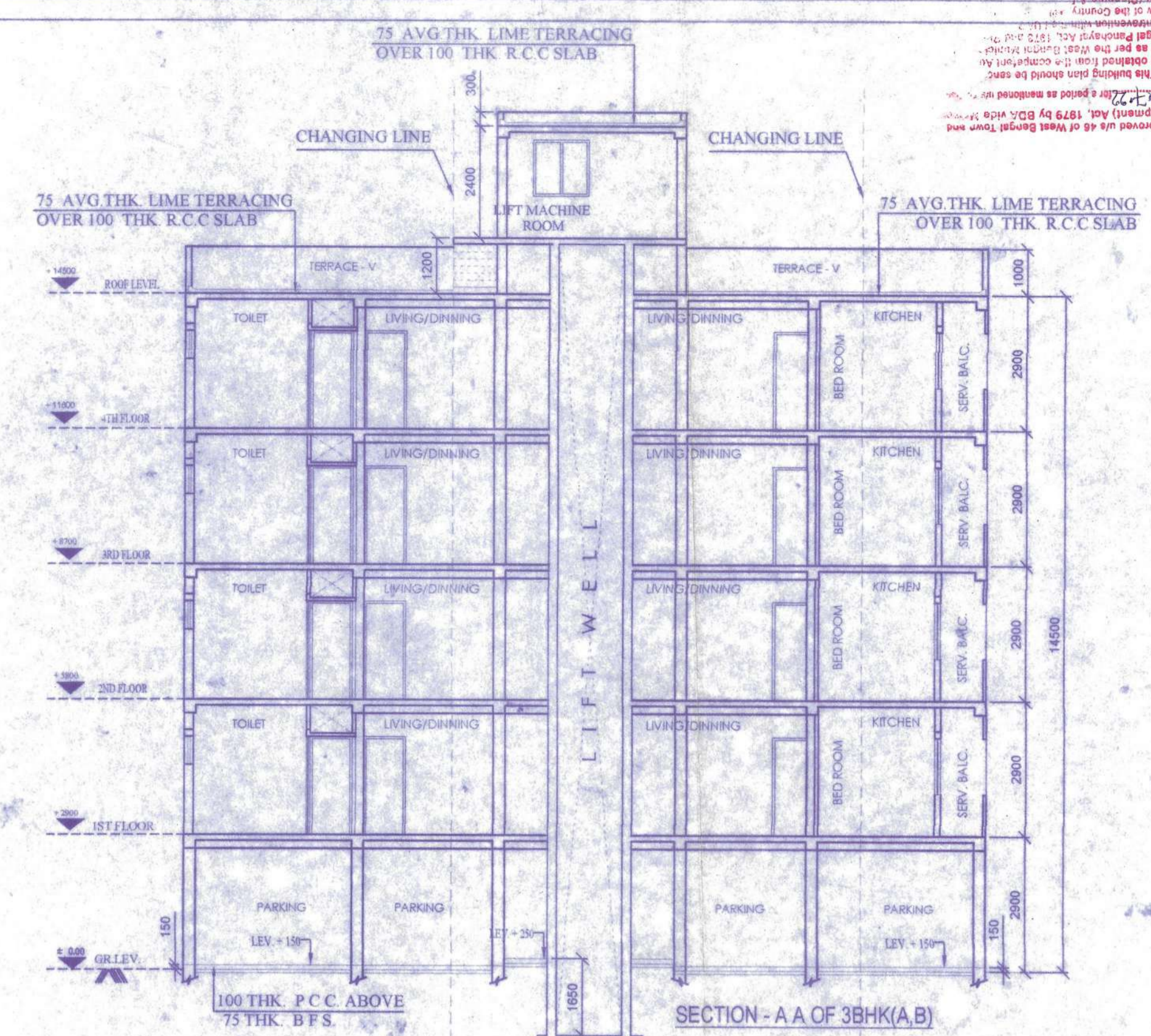

SECTION - A A OF 3BHK(A,B)

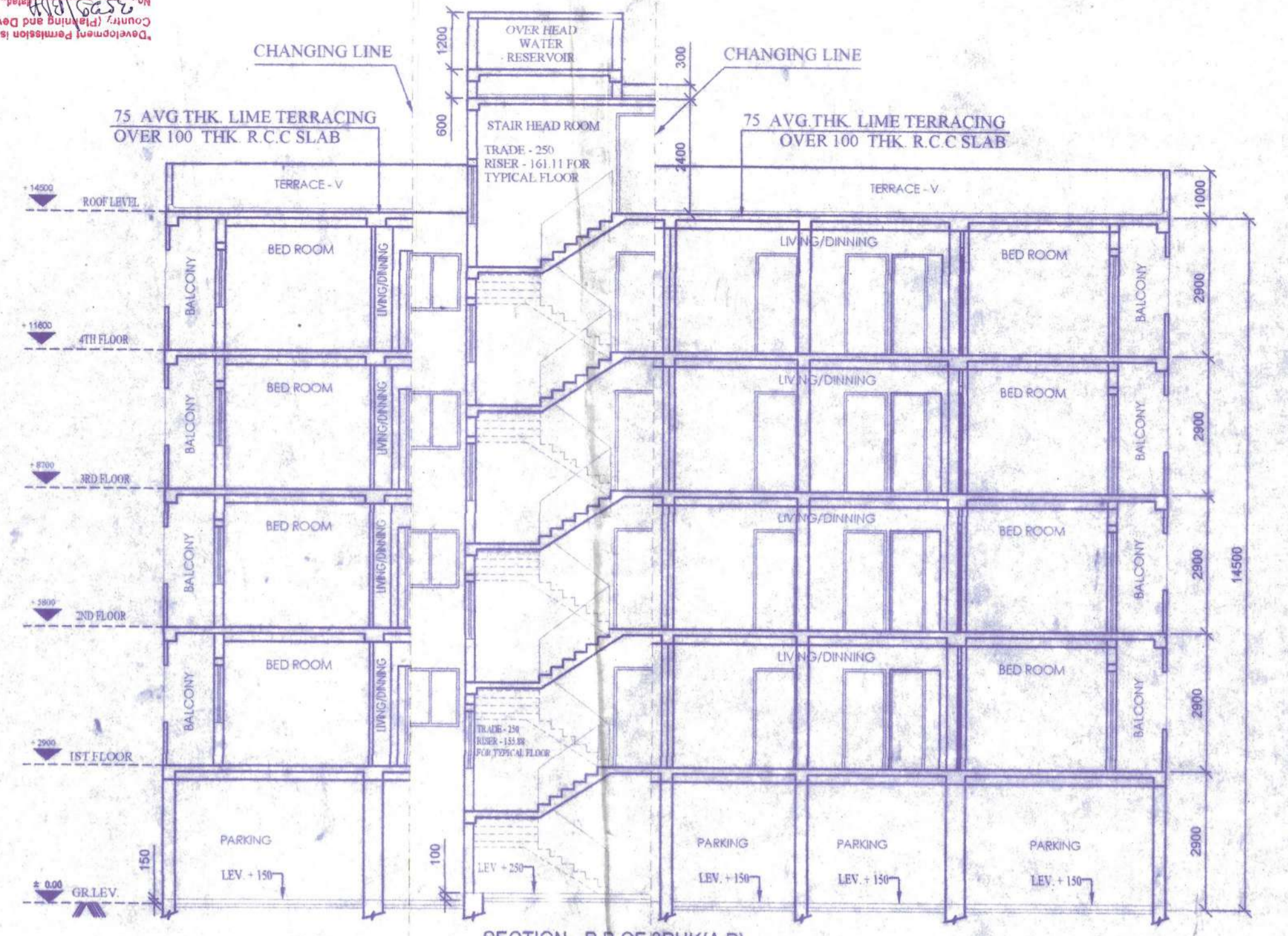

SECTION - B B OF 3BHK(A,B)

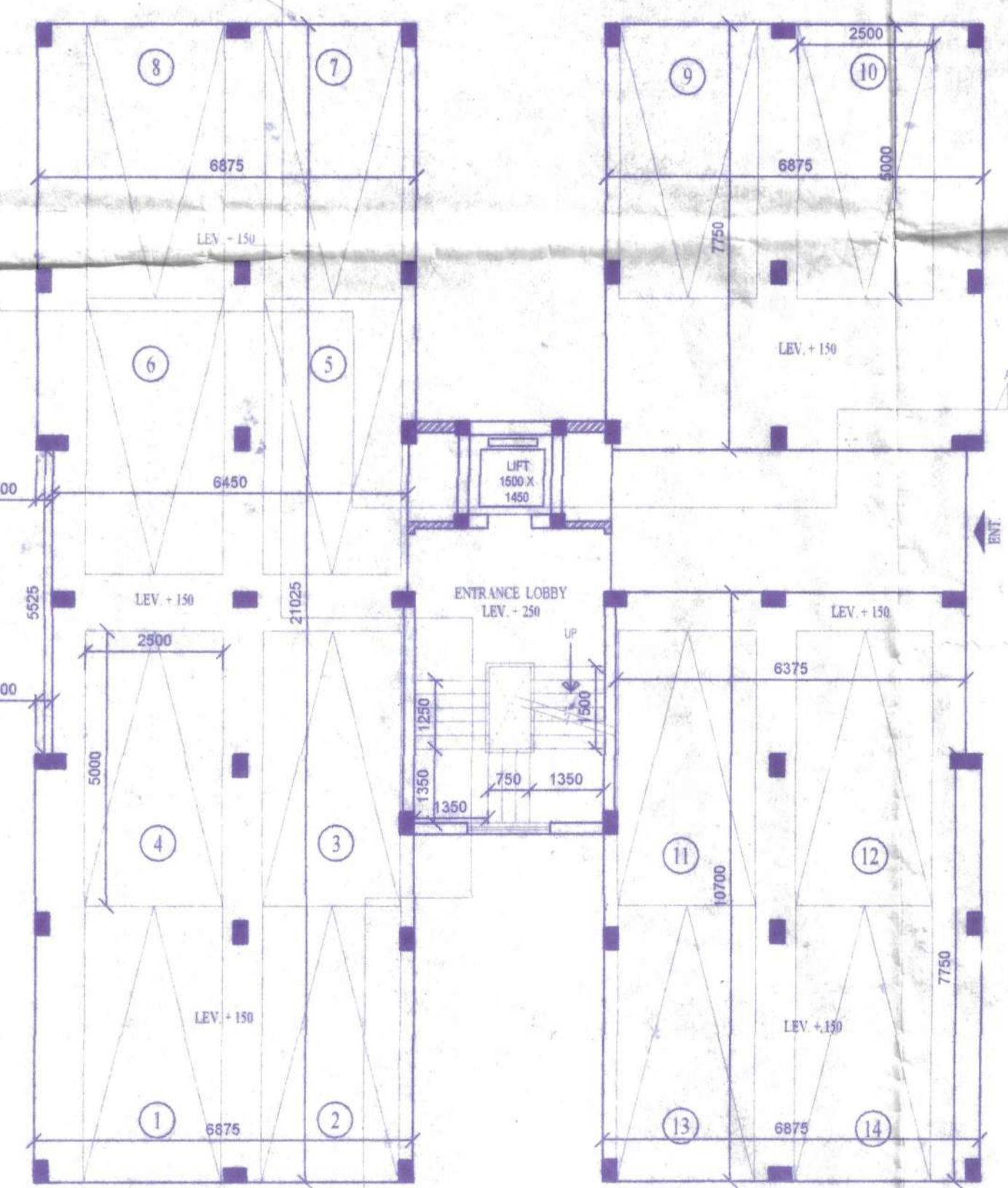

GROUND FLOOR PLAN OF 3BHK(A)

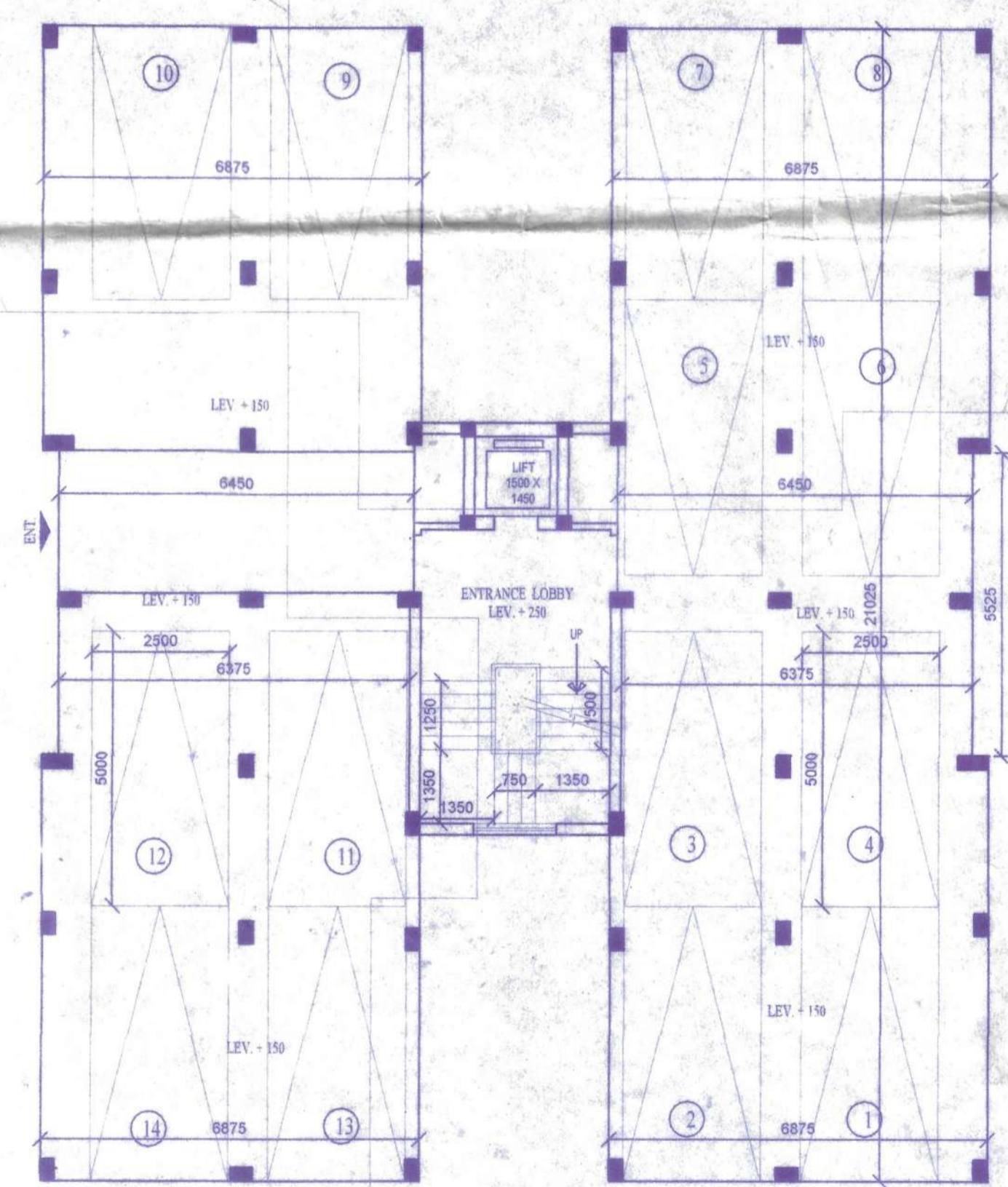

GROUND FLOOR PLAN OF 3BHK(B)

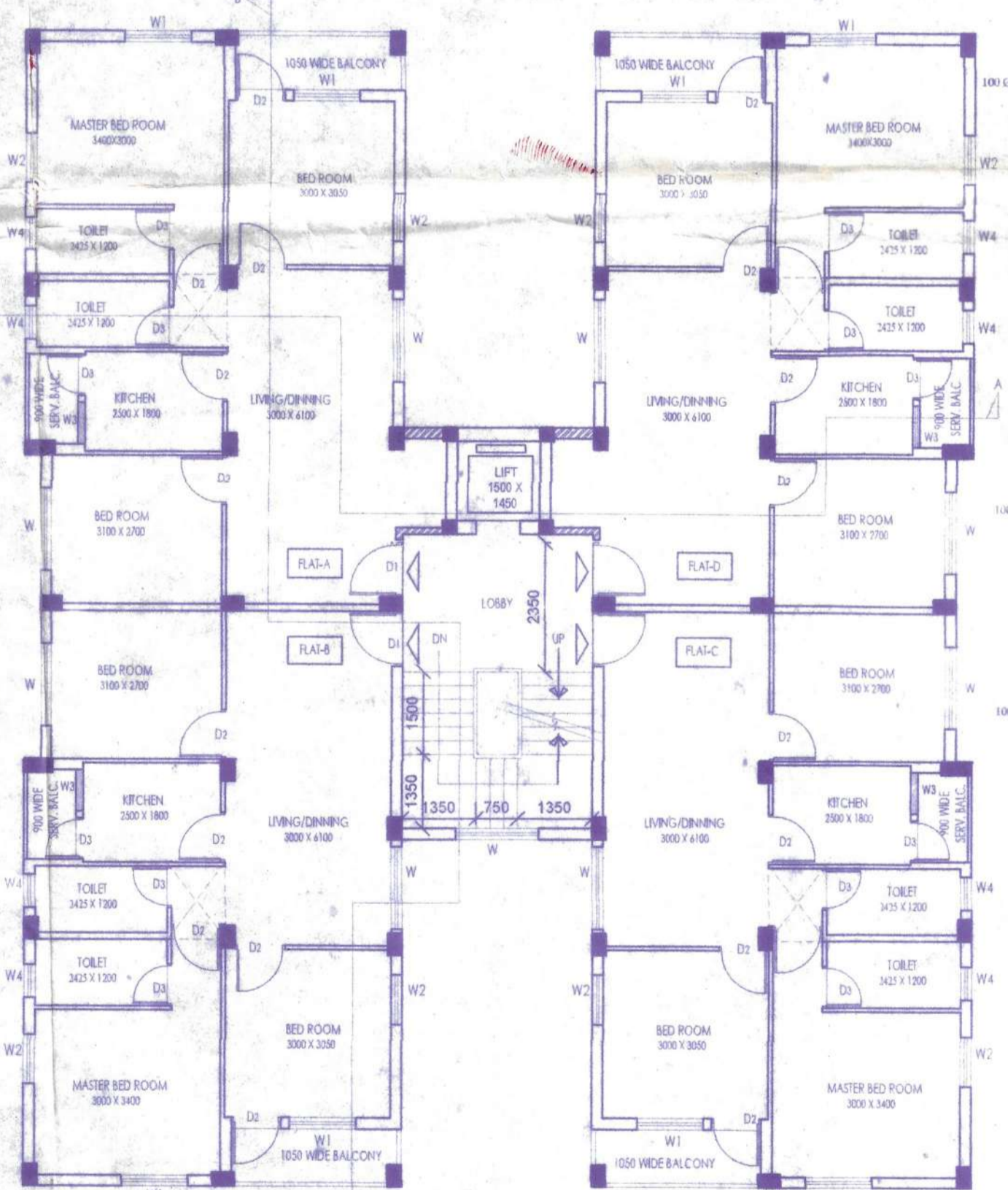

TYPICAL FLOOR PLAN OF 3BHK(A,B)  
(1ST TO 4TH FLOOR)

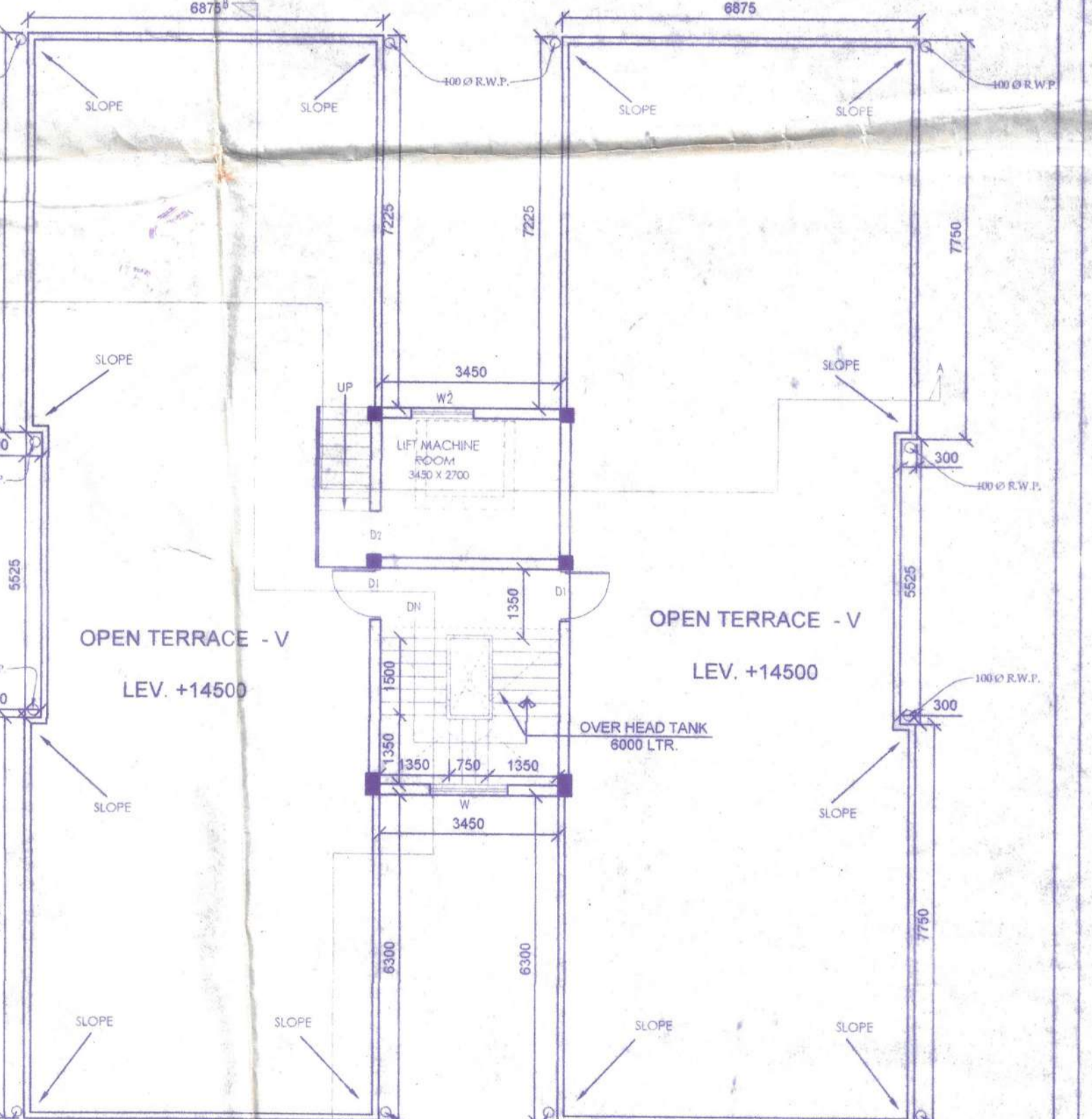

ROOF PLAN OF 3BHK(A,B)

TYPE: 3BHK(A,B)

NOTES:  
1. ALL DIMENSIONS ARE IN METERS UNLESS OTHERWISE STATED.  
2. THE DRAWING IS FOR GENERAL REFERENCE ONLY. THE ARCHITECTURAL DRAWING IS THE AUTHORITY.  
3. CONSULT THE ARCHITECT FOR ANY CHANGES.  
4. THE ARCHITECT IS NOT RESPONSIBLE FOR THE STRUCTURAL DESIGN.  
5. THE ARCHITECT IS NOT RESPONSIBLE FOR THE ELECTRICAL DESIGN.  
6. THE ARCHITECT IS NOT RESPONSIBLE FOR THE MECHANICAL DESIGN.  
7. THE ARCHITECT IS NOT RESPONSIBLE FOR THE SANITARY DESIGN.  
8. THE ARCHITECT IS NOT RESPONSIBLE FOR THE LANDSCAPE DESIGN.  
9. THE ARCHITECT IS NOT RESPONSIBLE FOR THE INTERIOR DESIGN.  
10. THE ARCHITECT IS NOT RESPONSIBLE FOR THE EXTERIOR DESIGN.

SLNO	LEGEND	SIZE	SPECIFICATION
01	R1	1000 x 2100	RAISED DOOR
02	S2	900 x 2100	FLUSH DOOR
03	W3	750 x 2100	FULL GLAZED WINDOW
04	W	1500 x 1200	SD
05	W1	1200 x 1200	SD
06	W2	900 x 1800	SD
07	W3	750 x 900	SD
08	W4	600 x 600	SD

FLOOR	FLOOR AREA (SQM)
GROUND	31.45 SQM
FIRST	31.45 SQM
SECOND	31.45 SQM
THIRD	31.45 SQM
FOURTH	31.45 SQM
TOTAL	125.70 SQM

STATEMENT OF STRUCTURAL ENGINEER:  
THIS STRUCTURAL DESIGN & DRAWINGS OF BOTH THE FOUNDATION AND THE SUPER STRUCTURE OF THE BUILDING HAS BEEN MADE BY ME CONSIDERING THE SOIL TEST REPORT SUBMITTED BY ASSOCIATED FOUNDATION ENGINEERS AND ALSO CONSIDERING ALL POSSIBLE LOADS, SEISMIC LOADS AND THE MOMENTS GENERATED BY THE PROPOSED STRUCTURE AS PER BIS AND THE NATIONAL BUILDING CODE OF INDIA AND CERTIFIED THAT IT IS SAFE AND STABLE IN ALL RESPECT AND THIS REVISIONS SHALL BE ADHERED TO DURING THE CONSTRUCTION.

**PABAN MANDAL**  
B.E. (CIVIL), M.TECH. (MIR)  
REGISTERED ENGINEER (INDIA)  
M-060229/23

TECHNICAL COMMITTEE  
BURDWAN DEVELOPMENT AUTHORITY

CHAIRMAN  
BURDWAN DEVELOPMENT AUTHORITY

Jr. Assistant Town Planner  
Burdwan Development Authority  
Purba Bardhaman, BDA

ASSISTANT TOWN PLANNER  
Burdwan Development Authority  
Purba Bardhaman

DEVELOPER  
SHRACHI BURDWAN DEVELOPERS PVT LTD

PROJECT NAME:  
REVISED PLAN OF 3BHK(A,B) BLOCK(CHITRA) G+4 STORIED BUILDING INSTEAD OF SANCTIONED 2BHK (TYP-1) FOR GROUP HOUSING IN SATELLITE TOWNSHIP (RENAISSANCE) AT DAG NOS. 81(P), 82(P), 83(P), 84(F), 85(F), 86(P), 87(P), 88(P), 89(P), 90(P), 92(P), 93(P), MOUZA -KANTRAPOTA, IN P S & DIST -BURDWAN, WEST BENGAL.

ARCHITECT  
**Subir Kumar Basu**  
CONSULTING ARCHITECTS & ENGINEERS  
4, BROAD STREET  
KOLKATA-700019

Signature and stamp of the Structural Engineer.

Signature and stamp of the Chairman.

Signature and stamp of the Assistant Town Planner.



DEPUTY BY: D. S. BISWAS  
CHECKED BY: R. BASU  
SCALE: 1:100  
SHEET NO: 1/1  
DATE: 10/01/23  
SHEET NO: 1 OF 2